

# SKINMEDICA®

## BEST SELLERS

EXPERIENCE THE LUXURY OF  
SCIENTIFIC SKINCARE



# YOUR SKINMEDICA® METHOD

**A SCIENCE-BASED SKINCARE REGIMEN  
TAILORED TO YOU**

SkinMedica® is a groundbreaking leader in science-based, age-defying skincare. Your SkinMedica® Method is a regimen you and your skincare professional customize to your skin's needs, from cleansing and advanced growth factors for skin renewal to ultimate hydration and protection, and more.

Create your own combination of products and use daily—  
and you'll see healthier, glowing skin.

**HOW WE FACTOR YOUR SKIN'S NEEDS  
INTO OUR ENTIRE LINE:**

## THE CLEANSE FACTOR

AN ARRAY OF CLEANSERS FOR EVERY SKIN TYPE

## THE GROWTH FACTOR

GROUNDBREAKING SCIENCE FOR SKIN  
THAT'S TRANSFORMED

## THE CORRECT FACTOR

TARGET A WIDE VARIETY OF SKIN CONCERNS

## THE HYDRATE FACTOR

ESSENTIAL HYDRATION SKIN NEEDS

## THE PROTECT FACTOR

EVERYDAY PROTECTION FOR ALL SKIN TYPES

# AHA/BHA EXFOLIATING CLEANSER

THOROUGHLY CLEANSES AND GENTLY EXFOLIATES SKIN



+ This elegantly formulated exfoliating cleanser gently scrubs away dead skin, improving the appearance of skin tone and texture

SKINMEDICA® BEST SELLERS  
DELIVER THE **REMARKABLE RESULTS**  
YOU CAN ONLY EXPECT FROM A  
**SCIENTIFICALLY PROVEN**  
**SKINCARE LINE.**

#### FOR

All skin types

#### HOW TO USE ☀ ☾

Apply as the first product used in your morning and evening skincare routine, as tolerated.

#### KEY INGREDIENTS

**Lactic Acid, Glycolic Acid, Citric Acid, and Malic Acid (derived from natural extracts)** reduce the appearance of wrinkles and enhance skin texture

**Jojoba Oil** gently exfoliates, minimizing irritation to skin

**Salicylic Acid** helps exfoliate skin

#### AMOUNT

Nickel-sized amount

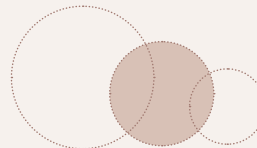



# TNS<sup>®</sup> ADVANCED+ SERUM

## NEXT-GENERATION GROWTH FACTOR BLEND



Growth factors are natural substances made by skin cells and play a pivotal role in maintaining firmness and elasticity in your skin. Our products featuring TNS<sup>®</sup> growth factor technology deliver improvements in the appearance of fine lines, wrinkles, skin tone, and texture.

- + This skin-rejuvenating formula improves the appearance of coarse wrinkles, fine lines, skin tone, and texture starting in just 2 weeks<sup>1</sup>
- + Two powerful blends—TNS<sup>®</sup>-MR and **RENESSENSCE (RSC) Advanced**—work together for our most comprehensive results
- + It's the only growth factor product proven to address sagging skin

### FOR

All skin types

### HOW TO USE



Apply in the morning and evening after cleansing and toning. Dispense on the back of hand and blend together before applying to skin.

### AMOUNT

Dime-sized (1 pump)

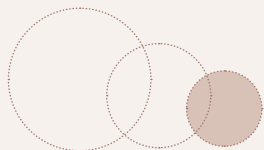

### KEY INGREDIENTS

#### Chamber 1: TNS<sup>®</sup>-MR

Next-generation growth factor blend supports healthy skin functions

#### Innovative Peptide Complex

nourishes your skin

#### Chamber 2: RENESSENSCE (RSC) Advanced

French Flax Seed Extract supports repair functions

Marine Extract supports skin's renewal processes

Green Microalgae Extract supports collagen and elastin levels

## CLINICAL STUDIES SHOW

### 6 YEARS YOUNGER

Patients felt they looked up to 6 years younger after 12 weeks.<sup>1</sup>

### IMPROVEMENTS IN THE APPEARANCE OF SAGGING SKIN

Significant improvements in the appearance of sagging skin after 8 weeks.<sup>1</sup>

### PROGRESSIVE IMPROVEMENT

Subjects felt increasingly more satisfied with continued use measured over 24 weeks.<sup>1</sup>

## BEFORE & AFTER



BASELINE

2 WEEKS

**FEMALE, AGE 60**  
Fitzpatrick Skin Type II. Unretouched photos, taken with standard lighting of subject at baseline and after twice-daily use of TNS<sup>®</sup> Advanced+ Serum. Individual results may vary.<sup>1</sup>



BASELINE

24 WEEKS

**FEMALE, AGE 68**  
Fitzpatrick Skin Type II. Unretouched photos, taken with standard lighting of subject at baseline and after twice-daily use of TNS<sup>®</sup> Advanced+ Serum. Individual results may vary.<sup>1</sup>

# LYTERA® 2.0 PIGMENT CORRECTING SERUM

DELIVERS EVEN SKIN TONE



- + An advanced pigment-correcting serum formulated for all skin types
- + Addresses the appearance of stubborn, uneven skin discoloration, dark spots, and patches
- + Optimizes results of multiple treatment approaches, including chemical peels, laser therapy, microdermabrasion, and prescription skincare products

## FOR

All skin types

## HOW TO USE ☀️ 🌙

Apply twice daily after cleansing and toning skin in the morning and evening. Lytera® 2.0 can be applied to the entire face, neck, chest, or other affected areas.

## AMOUNT

Nickel-sized (1-2 pumps)

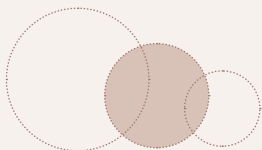

## KEY INGREDIENTS

**Tranexamic Acid** helps correct the appearance of hyperpigmentation

**Phenylethyl Resorcinol** helps support melanin balance to correct the appearance of hyperpigmentation

**Niacinamide and Tetrapeptide-30** help prevent the appearance of new spots while balancing the appearance of skin tone

**Marine Extract Blend** helps to correct and prevent the appearance of hyperpigmentation while supporting a healthy skin barrier

## CLINICAL STUDIES SHOW

### IMPROVEMENT<sup>1</sup>

AT 4 WEEKS, **91%** of patients said  
“Diminished the appearance of dark spots”

AT 8 WEEKS, **95%** of patients reported  
“Helped to fade the brown spots on my skin”

AT 13 WEEKS, **100%** of patients said  
“Made my skin tone look more even”  
(n = 20)

## BEFORE & AFTER



BASELINE

2 WEEKS

FEMALE, AFRICAN-AMERICAN, AGE 40

Fitzpatrick Skin Type V. Unretouched photos, taken with standard lighting of subject at baseline and after twice-daily use of Lytera® 2.0 Pigment Correcting Serum. **Individual results may vary.**



BASELINE

12 WEEKS

FEMALE, HISPANIC-AMERICAN, AGE 54

Fitzpatrick Skin Type IV. Unretouched photos, taken with standard lighting of subject at baseline and after twice-daily use of Lytera® 2.0 Pigment Correcting Serum. **Individual results may vary.**

# NECK CORRECT CREAM FOR NECK AND DÉCOLLETÉ

TAKING SCIENCE BEYOND THE FACE



- + Clinically proven to firm and tighten the look of crepey skin
- + Prevent and reduce the look of sagging skin
- + Smooth the deep lines and wrinkles while enhancing skin tone evenness

## FOR

All skin types

## HOW TO USE ☀️ 🌙

Apply to the neck and décolleté using upward strokes in the morning and evening after cleansing and toning.

## AMOUNT

Nickel-sized (1-2 pumps)

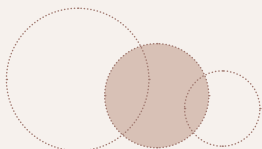

## KEY INGREDIENTS

- + Green Microalgae Extract
- + Shitake Mushroom Extract
- + Rice Protein
- + Lemon Balm Extract
- + Peptides

Support extracellular matrix proteins, including collagen and elastin.

## Platysma Muscle

### + Paracress Extract

Helps to reduce the appearance of platysmal bands.

## Free Radical Damage

- + Knotgrass Extract
- + Dunaliella Salina Extract

Protect skin from free radicals.

## CLINICAL STUDIES SHOW

In results for patients' neck, at week 4, there were improvements in the appearance of:

- + Fine lines and wrinkles
- + Crepiness and roughness

And at week 8, there were improvements in the appearance of:

- + Laxity, crepiness, and sagging
- + Skin tone evenness and radiance
- + Roughness, lines, and wrinkles

## BEFORE & AFTER

**THE NECK:** IMPROVEMENTS IN THE APPEARANCE OF LINES, WRINKLES, SKIN TONE EVENNESS, AND TEXTURE<sup>1</sup>



BASELINE

4 WEEKS

FEMALE, AGE 63

Fitzpatrick Skin Type II. Unretouched photos, taken in standard lighting. Twice-daily use of Neck Correct Cream. Individual results may vary.<sup>1</sup>

**THE DÉCOLLETÉ:** IMPROVEMENTS IN TEXTURE, TONE, AND OVERALL APPEARANCE<sup>1</sup>



BASELINE

8 WEEKS

FEMALE, AGE 61

Fitzpatrick Skin Type II. Unretouched photos, taken in standard lighting. Twice-daily use of Neck Correct Cream. Individual results may vary.<sup>1</sup>



# INSTANT BRIGHT EYE CREAM

OUR BEST SCIENCE. YOUR BEST EYES.



- + Instantly improves eyes' appearance, including dark circles, sagging, puffiness, and lines
- + Re-energizes and rejuvenates to help eyes look brighter and more youthful
- + Key ingredients from Lytera® 2.0 Pigment Correcting Serum, HA<sup>50</sup> Rejuvenating Hydrator, plus other advanced ingredients, create our most comprehensive eye treatment

## FOR

All skin types

## HOW TO USE

Apply a thin layer adjacent to and beneath the eye area and eyelids twice daily.

## AMOUNT

Dime-sized (1 pump)

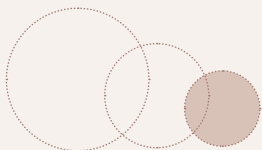

## KEY INGREDIENTS

**Phenylethyl Resorcinol**

**Hyaluronic Acid Blend**

**Vitis Flower Stem Cell Extract**

**Marine Extracts**

**Caffeine**

**Persian Silk Tree Extract**

**St. Paul's Wort**

## CLINICAL STUDIES SHOW

### AT FIRST USE

"MADE MY EYES LOOK BRIGHTER."\*

"MADE ME LOOK LESS TIRED."\*

**95% SATISFACTION RATING AT WEEK 8 & WEEK 12 (n = 41)**

\*Significant proportion of subjects agreed with the statements at baseline, 15 minutes post application, and at week 12 (all  $p \leq 0.03$ ).

## BEFORE & AFTER



**BASELINE**

**15 MINUTES POST APPLICATION**

**FEMALE, AGE 48**

Fitzpatrick Skin Type III. Unretouched photos, taken with raking light of subject at baseline and after the first application of Instant Bright Eye Cream. **Individual results may vary.**<sup>1</sup>



**BASELINE**

**8 WEEKS**

**FEMALE, AGE 56**

Fitzpatrick Skin Type II. Unretouched photos, taken with standard lighting of subject at baseline and after twice-daily use of Instant Bright Eye Cream. Photos were taken with no product on the skin. **Individual results may vary.**<sup>1</sup>

# RETINOL COMPLEX

SKIN RENEWAL IN A POWERFUL FORMULA



- + Enhances skin tone, texture, and resiliency
- + Diminishes appearance of fine lines and coarse wrinkles
- + Encapsulated with PhytoShield™ Complex, an antioxidant complex that provides targeted retinol delivery and minimizes irritation typically associated with the use of retinol products

**RETINOL COMPLEX IS AVAILABLE IN 3 STRENGTHS: 0.25, 0.5, and 1.0**

Your skincare professional will determine the appropriate strength for you.

## FOR

All skin types

## HOW TO USE ☾

Apply in the evening after cleansing and toning and before applying moisturizer. If a retinol product has never been used before, begin twice a week 2 to 3 days apart, increasing frequency slowly until daily use is tolerated.

## AMOUNT

Dime-sized (1 pump)

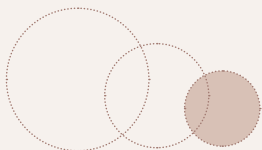

## KEY INGREDIENTS

**PhytoShield™ Complex** protects the retinol for stabilized, targeted delivery that enhances skin texture through exfoliation

**Retinol (Vitamin A)**

**Dunaliella Salina Extract**

**Magnolia Grandiflora Bark Extract**

**Niacinamide**

**Palmitoyl Tripeptide-8**

# CLINICAL STUDIES SHOW

**100%** of Retinol Complex 1.0 patients agreed  
“Makes skin feel firmer”  
(n = 21)

**92%** of Retinol Complex 0.25 patients agreed  
“Makes skin look brighter and healthier”  
(n = 24)

**80%** of Retinol Complex 0.5 patients agreed  
“Increases skin radiance and clarity” at week 12  
(n = 20)

## BEFORE & AFTER

### RETINOL COMPLEX 0.5



**BASELINE**

**8 WEEKS**

**FEMALE, AGE 54**

Fitzpatrick Skin Type III. Unretouched photos, taken with standard lighting of subject at baseline and after once-daily use of Retinol Complex 0.5. **Individual results may vary.**

### RETINOL COMPLEX 1.0



**BASELINE**

**12 WEEKS**

**FEMALE, AGE 59**

Fitzpatrick Skin Type III. Unretouched photos, taken with standard lighting of subject at baseline and after once-daily use of Retinol Complex 1.0. **Individual results may vary.**



# HA<sup>5</sup>® REJUVENATING HYDRATOR

THE ULTIMATE IN HYDRATION



- + Delivers both immediate and long-term benefits
- + Immediately smooths the appearance of fine lines and wrinkles and supports the skin's natural ability to replenish its hyaluronic acid for overall skin health
- + Contains 5 different forms of HA that work synergistically

## FOR

All skin types

## HOW TO USE

Because HA<sup>5</sup>® Rejuvenating Hydrator is a water-loving substance, wet fingertips prior to applying to skin. Apply twice daily before your moisturizer.

## AMOUNT

Nickel-sized (1-2 pumps)

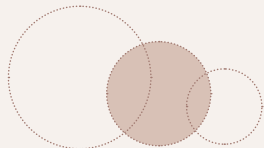

## KEY INGREDIENTS

### Proprietary VITISENCE®

**Technology** harnesses potent antioxidants found in Vitis flower stem cell extract. Combined with peptide complex and polysaccharides from French Polynesia, this technology restores natural long-term hydration of the skin

**Vectorized Time Release HA** is a SkinMedica® proprietary ingredient blend for sustained release of HA

**Sodium Hyaluronate** for immediate hydration

**Noncross-linked HA** for smoothness and hydration

**Nano HA** soothes skin

**Cross-linked HA** provides long-lasting hydration for up to 8 hours

## CLINICAL STUDIES SHOW

### IMMEDIATE AND CONTINUED IMPROVEMENT<sup>1</sup>

63% immediate increase in skin hydration\*

Improves skin texture

Significantly improves skin hydration for 24 hours

Smooths the appearance of fine lines around the eyes and on the forehead

### AT 8 WEEKS, 83% OF PATIENTS AGREED that HA<sup>5</sup>®

made their skin look and feel more plump (n = 23)

\*Measured at 1 hour

## BEFORE & AFTER



**BASELINE**

**MALE, AGE 63**

Fitzpatrick Skin Type II. Unretouched photos, taken with parallel-polarized lighting of subject at baseline and after the first application of HA<sup>5</sup>® Rejuvenating Hydrator. **Individual results may vary.** HA<sup>5</sup>® was applied and remains on skin.<sup>1</sup>



**15 MINUTES AFTER  
FIRST APPLICATION**

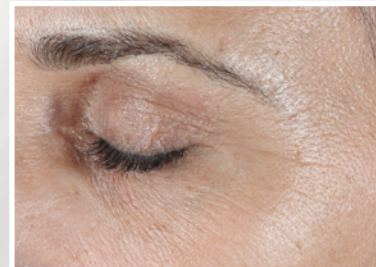

**BASELINE**

**FEMALE, AGE 50**

Fitzpatrick Skin Type IV. Unretouched photos, taken with parallel-polarized lighting of subject at baseline and after the first application of HA<sup>5</sup>® Rejuvenating Hydrator. **Individual results may vary.** Product was not left on the skin in this photo.<sup>1</sup>

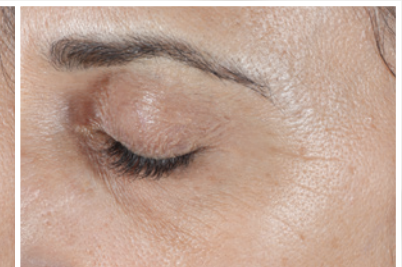

**8 WEEKS**

# DERMAL REPAIR CREAM

SMOOTH TEXTURE AND FEEL



- + Provides intense skin hydration
- + Helps replenish moisture
- + Improves smoothness

## FOR

All skin types

## HOW TO USE



Gently massage a small amount all over your entire face (neck and chest if desired). Apply twice daily after cleansing, toning, and applying treatment products.

## AMOUNT

Nickel-sized amount

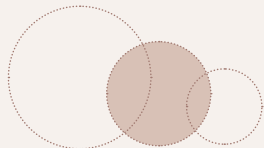

## KEY INGREDIENTS

A powerful combination of ingredients. This ultra-rich moisturizer helps prevent moisture loss and improves skin smoothness to restore skin's natural beauty.

**Tetrahexyldecyl Ascorbate**

**Tocopheryl Acetate**

**Tocopheryl Linoleate**

**Hyaluronic Acid**

**Algae Extract**

# ESSENTIAL DEFENSE SUNSCREENS

SHEER, EVERYDAY SUN PROTECTION



- + Protect against damaging UVA and UVB rays
- + Available in tinted
- + Paraben-free, hypoallergenic, and fragrance-free

AVAILABLE IN SPF 32, 35, AND 47

## FOR

All skin types

## HOW TO USE



Apply liberally to entire face and neck 15 minutes before sun exposure and reapply at least every 2 hours.

## AMOUNT

Quarter-sized (2-3 pumps)

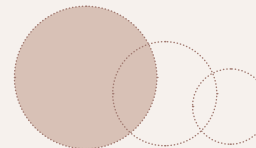

## ACTIVE INGREDIENTS

ESSENTIAL DEFENSE MINERAL SHIELD™ BROAD SPECTRUM SPF 32 SUNSCREEN TINTED  
**Titanium Dioxide 5.0%**  
**Zinc Oxide 6.0%**

ESSENTIAL DEFENSE MINERAL SHIELD™ BROAD SPECTRUM SPF 35 SUNSCREEN  
**Titanium Dioxide 5.0%**  
**Zinc Oxide 6.0%**

ESSENTIAL DEFENSE EVERYDAY CLEAR™ BROAD SPECTRUM SPF 47 SUNSCREEN  
**Octinoxate 7.5%**  
**Zinc Oxide 12.0%**

# SKINMEDICA®

---

## FROM TREATMENT TO TAKE-HOME

A customized SkinMedica® regimen can help  
keep your treatment results going.

---

# Allē

EXPERIENCE ALLĒ

THE OFFICIAL LOYALTY PROGRAM BY  
THE MAKERS OF SKINMEDICA®

Professional-grade skincare. Facial injectables. Cellulite treatments.  
You name it. Allē gives you points on over 50 products and treatments at  
your participating dermatologist, plastic surgeon, and med spa.



SKINMEDICA.COM

SHARE YOUR EXPERIENCE

f @SKINMEDICA #SKINMEDICA

**References:** 1. Data on file at SkinMedica® 2. Mehta RC, Smith SR, Grove GL, et al. Reduction in facial photodamage by a topical growth factor product. *J Drugs Dermatol.* 2008;7(9):864-871.

**CAUTION:** Do not use Retinol Complex if you are pregnant, lactating, or planning to become pregnant. Mild redness, peeling, and irritation are expected when using this product. Use a sunscreen and limit sun exposure while using this product and for a week following discontinuation.

**Sunburn alert:** AHA/BHA Exfoliating Cleanser contains an alpha-hydroxy acid (AHA) that may increase your skin's sensitivity to the sun and particularly the possibility of sunburn. Use a sunscreen, wear protective clothing, and limit sun exposure while using this product and for a week following discontinuation.

**IMPORTANT! SUNSCREEN IS REQUIRED TO OPTIMIZE AND MAINTAIN THE RESULTS OF USING LYTERA® 2.0 PIGMENT CORRECTING SERUM.**

Most SkinMedica® products are intended to meet the FDA's definition of a cosmetic product, an article applied to the human body to cleanse, beautify, promote attractiveness, and alter appearances. These SkinMedica® products are not intended to be drug products that diagnose, treat, cure, or prevent any disease or condition. These products have not been approved by the FDA, and the statements here have not been evaluated by the FDA.

SkinMedica® Essential Defense Broad Spectrum Sunscreens (Everyday Clear SPF 47, Mineral Shield Tinted SPF 32, and Mineral Shield SPF 35) are over-the-counter drug products that are formulated and marketed pursuant to the FDA's governing regulations set forth at 21 CFR Part 352.

The PA rating system is used in Japan to classify UVA protection and is not an FDA requirement on sunscreens sold in the U.S.

**Allergan  
Aesthetics**  
an AbbVie company

© 2022 AbbVie. All rights reserved. SkinMedica® and its design are trademarks of Allergan, Inc., an AbbVie company. [AllerganAesthetics.com](http://AllerganAesthetics.com) [SkinMedica.com](http://SkinMedica.com) 154713 06/22 016107